



## REFERENZPROJEKT | Cultural and Sports Center

Architekten: BRUTHER

Ort: Saint Blaise, 75020 Paris, France

Partenaires: Altia, Batiserf, Michel Forgue, Louis Choulet

Strucural: Batiserf

Areal: 1300.0 m<sup>2</sup>

Jahr: 2014

it does not host diversity – of activities, architectures, populations, uses – which could define it as a urban and sustainable neighborhood ; it saves ground, real resource of the area, and is developed vertically, while respecting the required and respectful distances with the surrounding buildings

network of amenities (nursery, school...) in which the centre takes part of, is linked by the large public space  
during the night, it glows and lights its environment, supporting the renewal of the neighborhood attractiveness

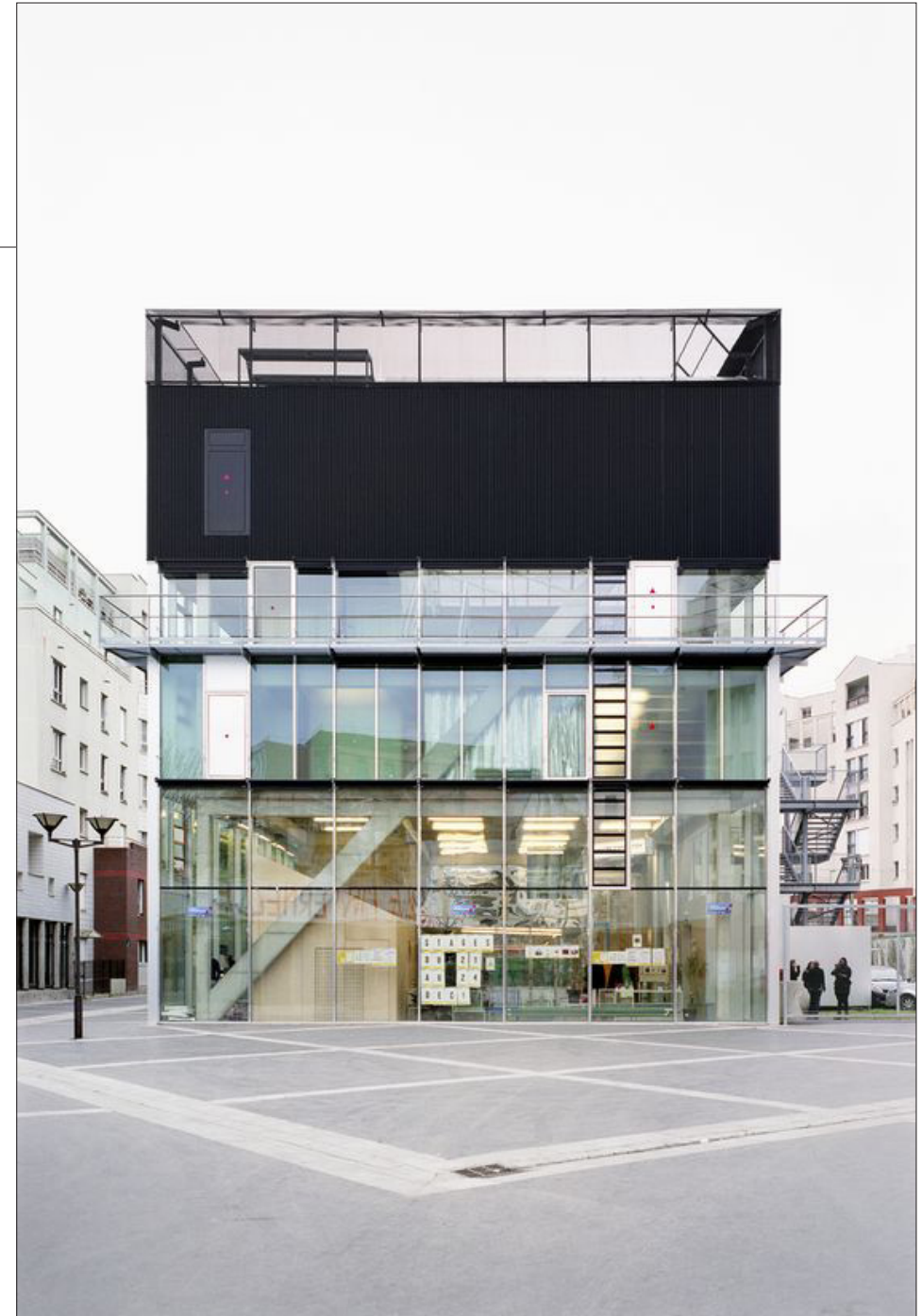



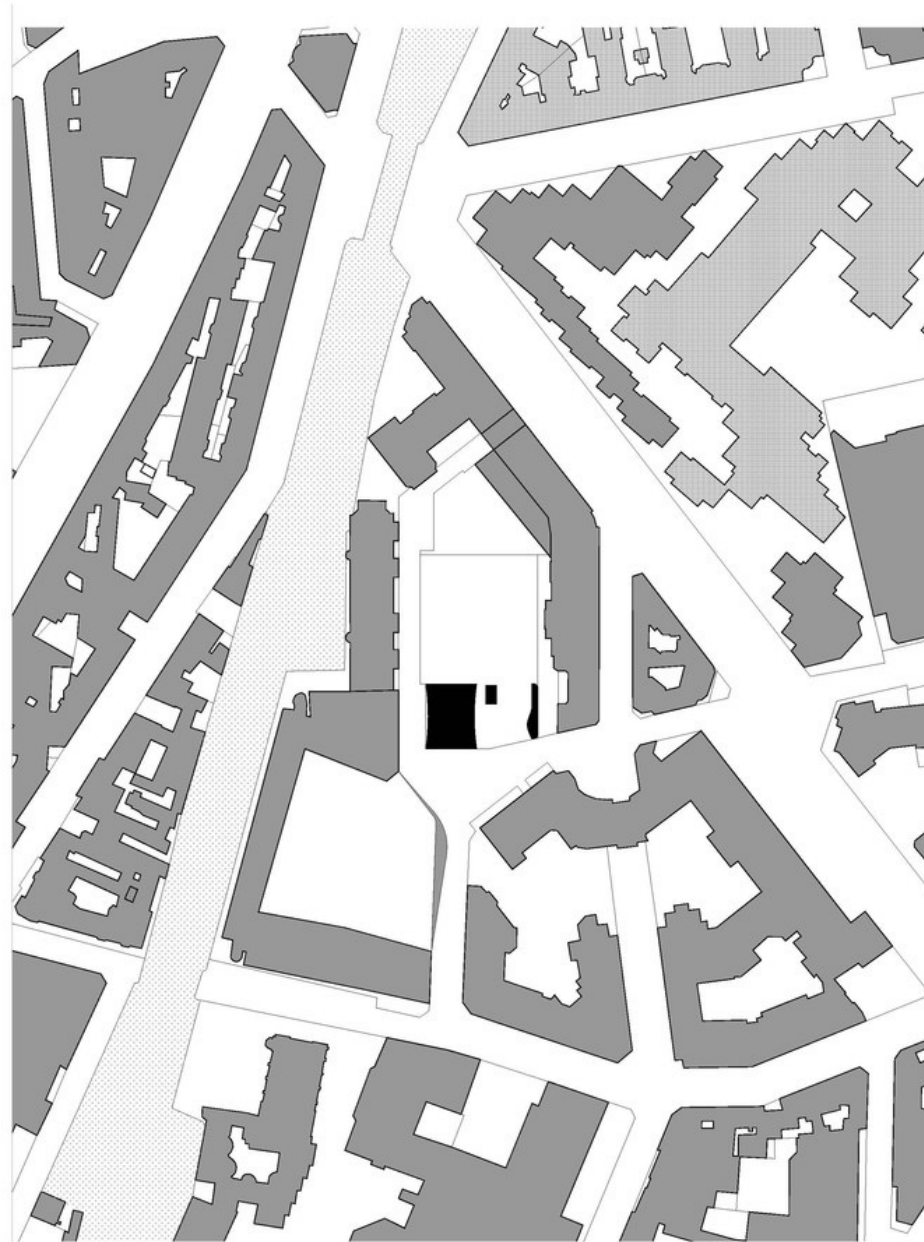
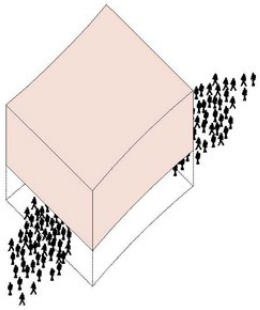

**CENTRE CULTUREL & SPORTIF SAINT-BLAISE**  
13-15, PLACE Moursud - Paris 20<sup>e</sup>

maître d'ouvrage **VILLE DE PARIS**  
maître d'œuvre **BRÜTHER**  
124, bd Sébastien 75013 Paris / T 01 45 55 96 96 / F 01 82 43 13 14 / contact@bruther.biz

PLAN DE SITUATION  
1000 e  
N° **S - 02**



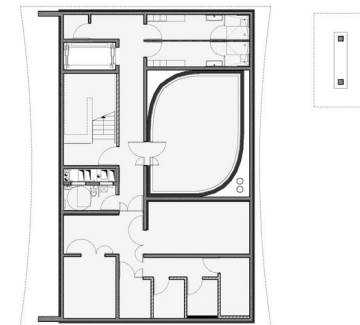
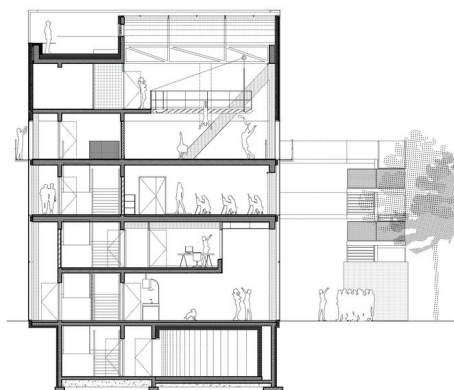
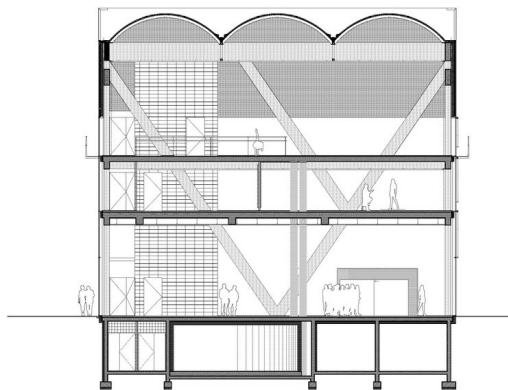
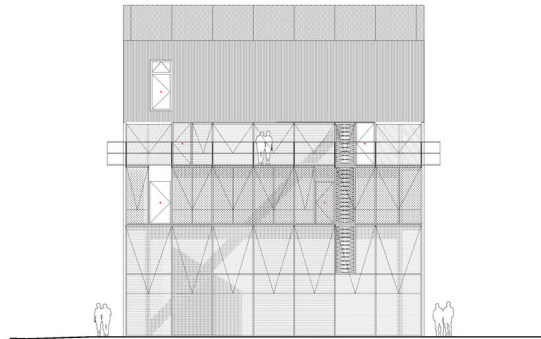
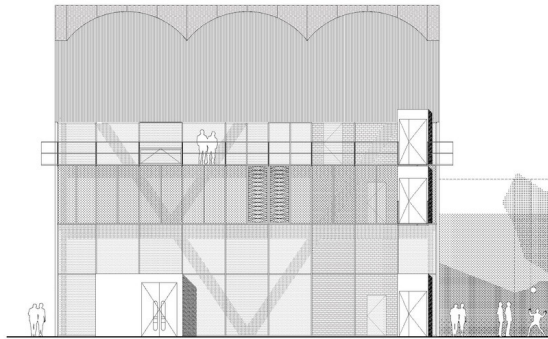

Centre Culturel, Sportif Saint-Blaise  
 Ville de Paris  
 Architecte : BOUTIER  
 Plan de Niveau : -0,30 m - B.A.M. 0/01  
 P. 1 - 55



## REFERENZPROJEKT | Secondary School, Sport Hall & Cultural Center

---

Architekten: Chartier Dalix Architectes

Ort: Lille, France

Jahr: 2015

the building is organized in the form of a continuous ribbon, arranged around the central courtyard

the upper floors enjoy a direct view onto the planted terraces



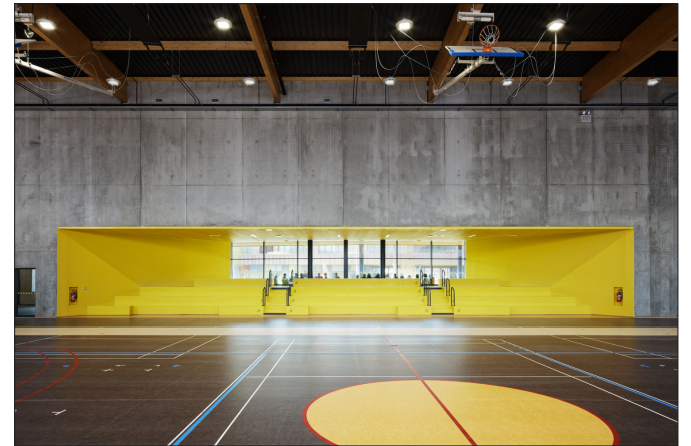

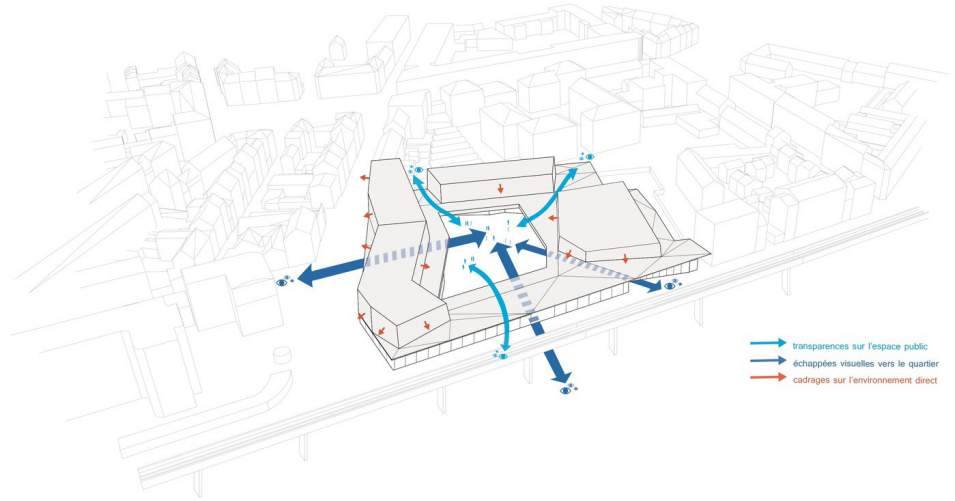
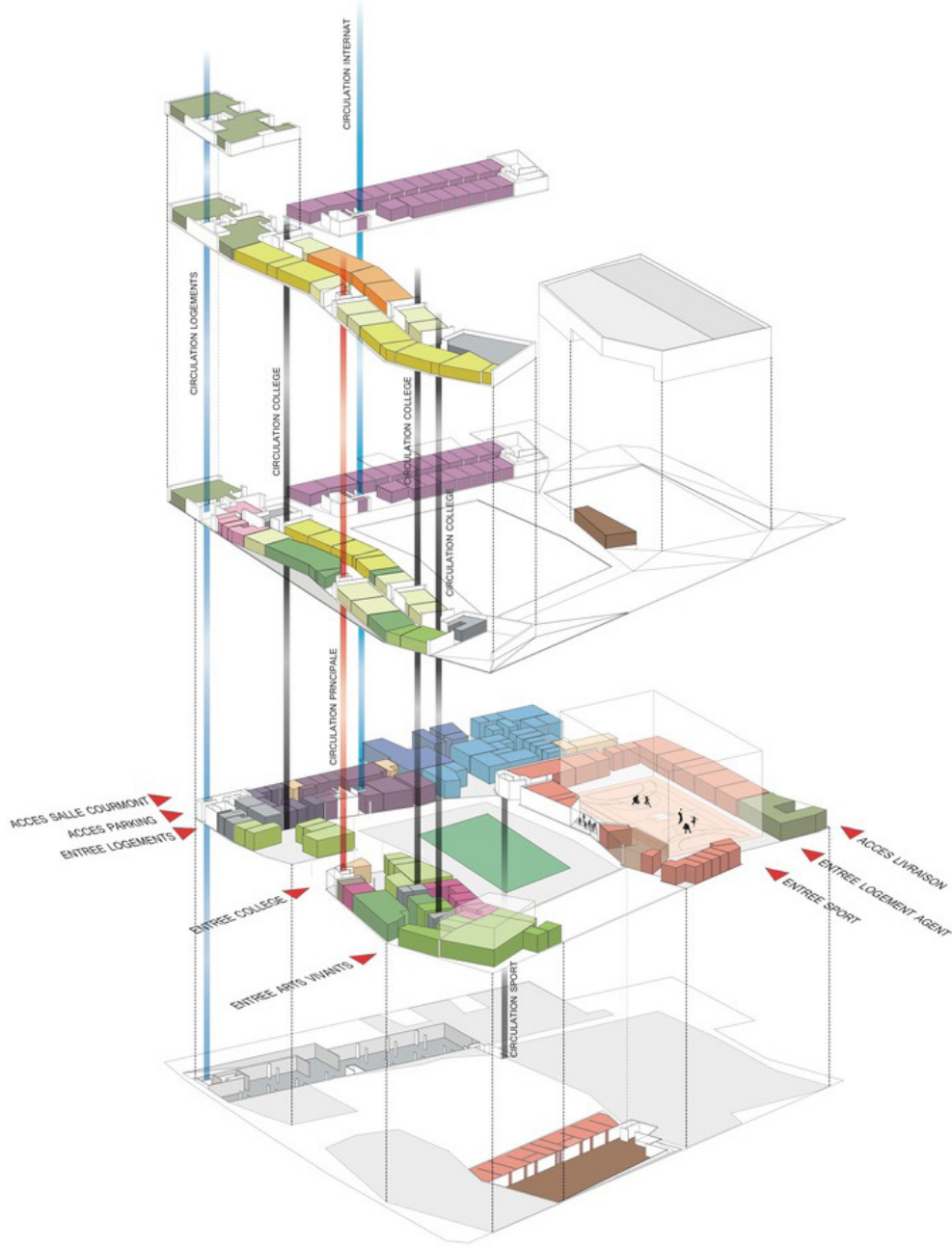

- transparences sur l'espace public
- échappées visuelles vers le quartier
- cadrages sur l'environnement direct

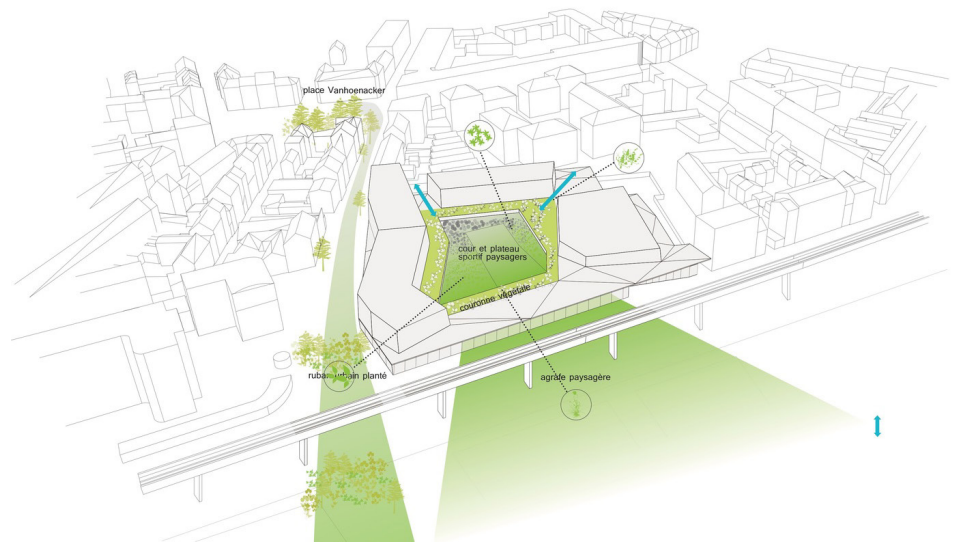



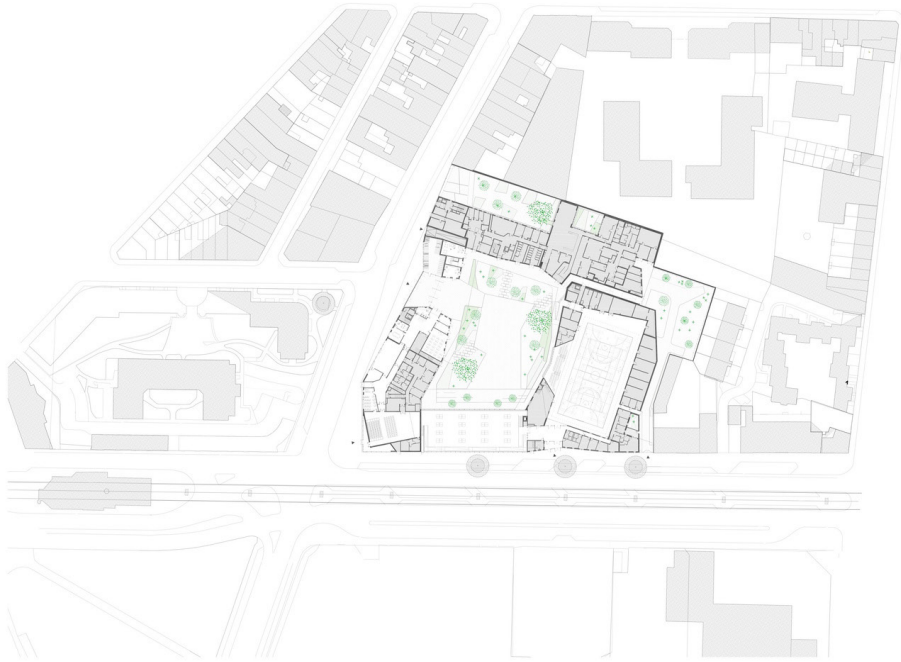

EG

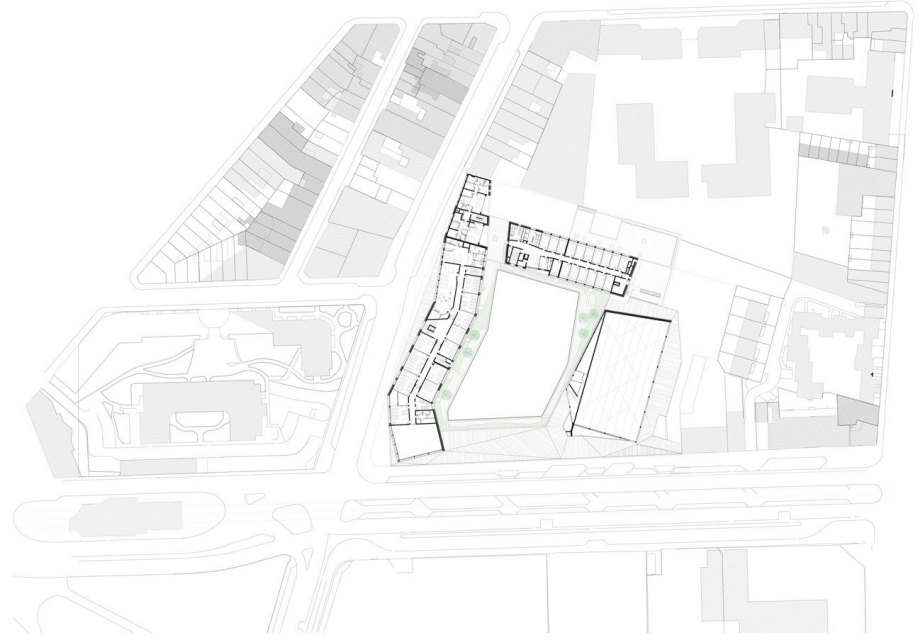

OG

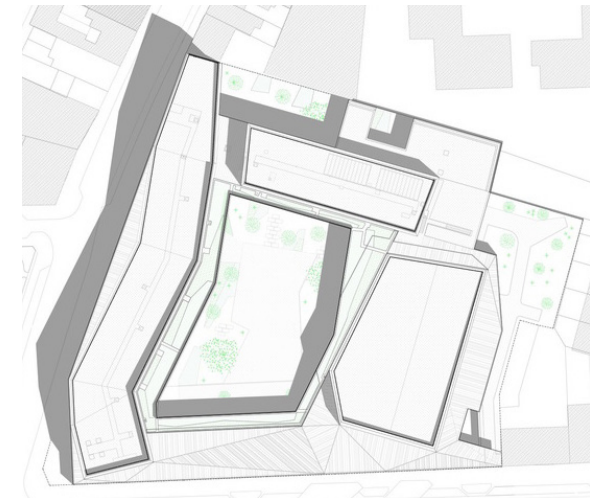

## REFERENZPROJEKT | Community Arts Center and Youth Club

Architekten: Mas Architecture

Ort: 7 Avenue de la Monta, 38120 Saint-Egrève, Frankreich

Areal: 740.0 m<sup>2</sup>

Jahr: 2014

this building arises from the ground and coils up around its roof, covered with a shaggy vegetal whig

it is composed of two wings, one devoted to work and the other one to leisure; the multipurpose reception hall is naturally integrated in the middle and extended by the exterior space: the patio



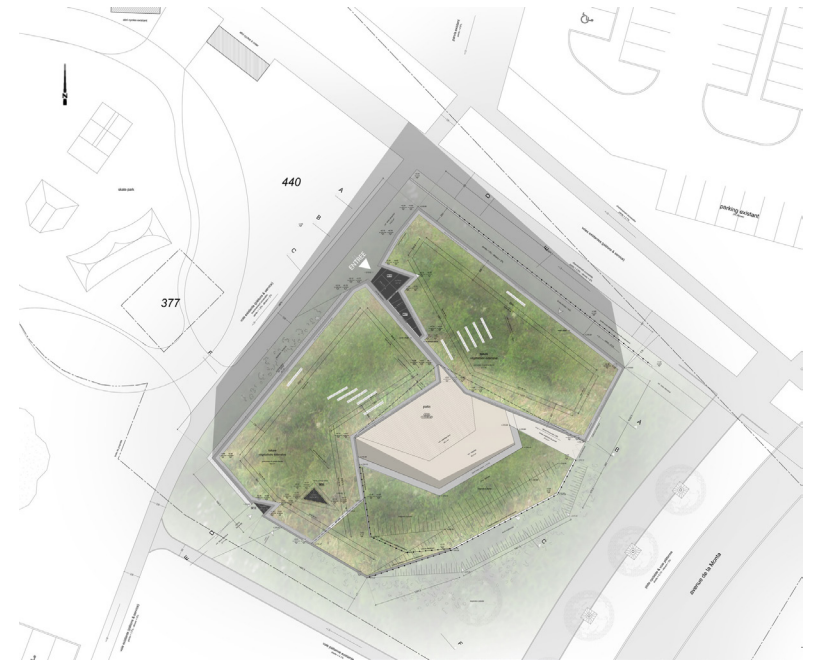
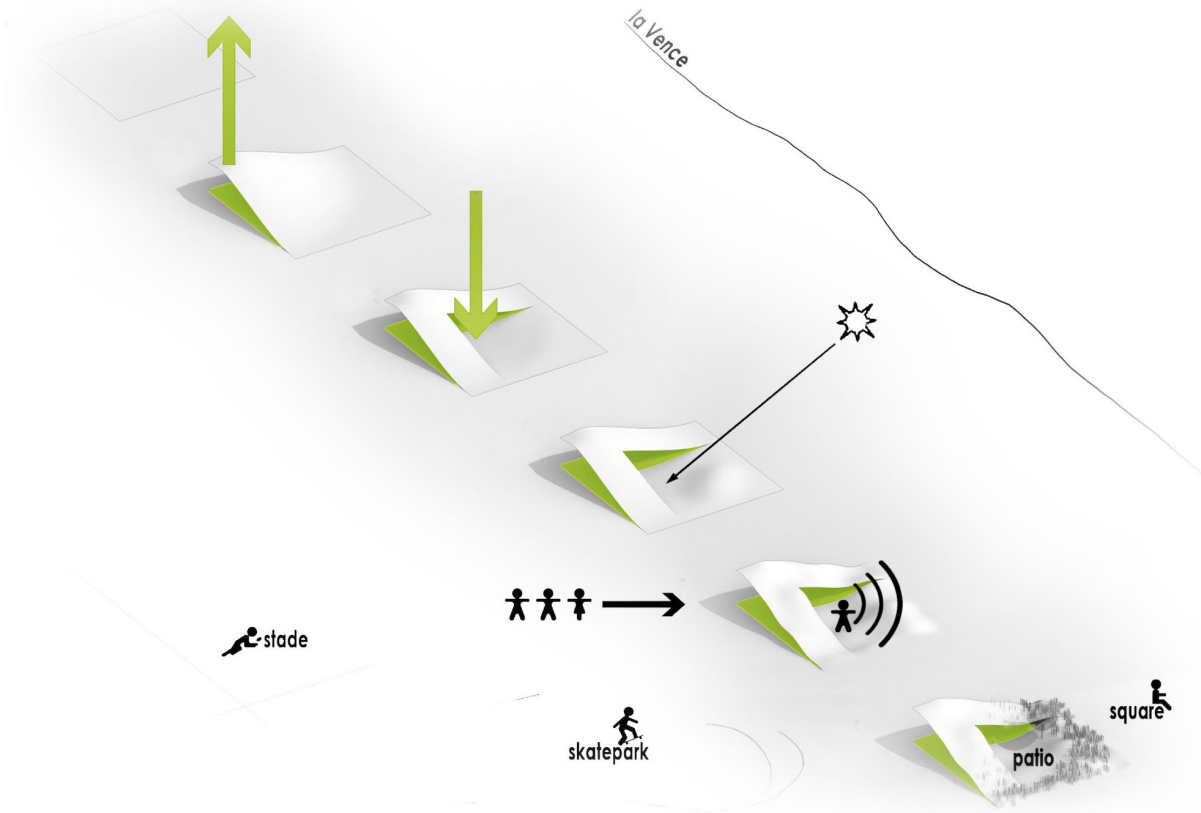

1. Le terrain - grande rue au nord - 2. Développement du réseau Nord - création de la patinoire - 3. Enrichissement du sol au centre - 4.

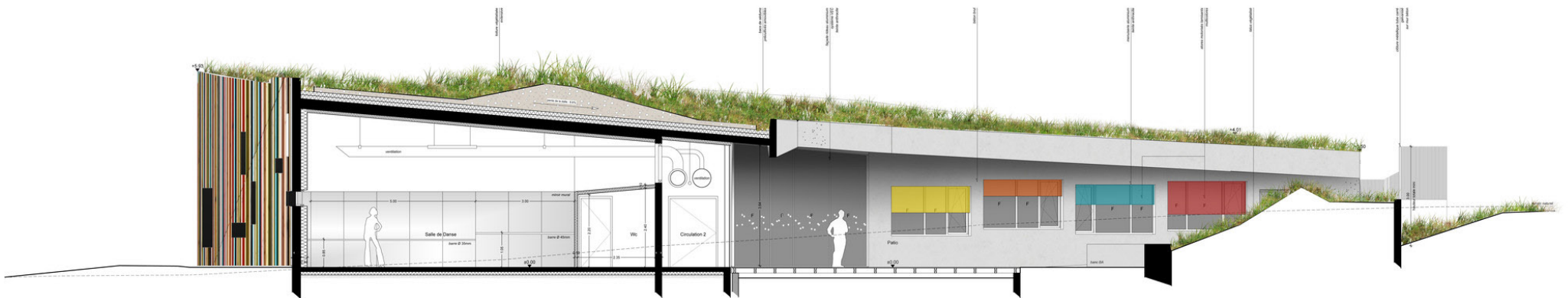

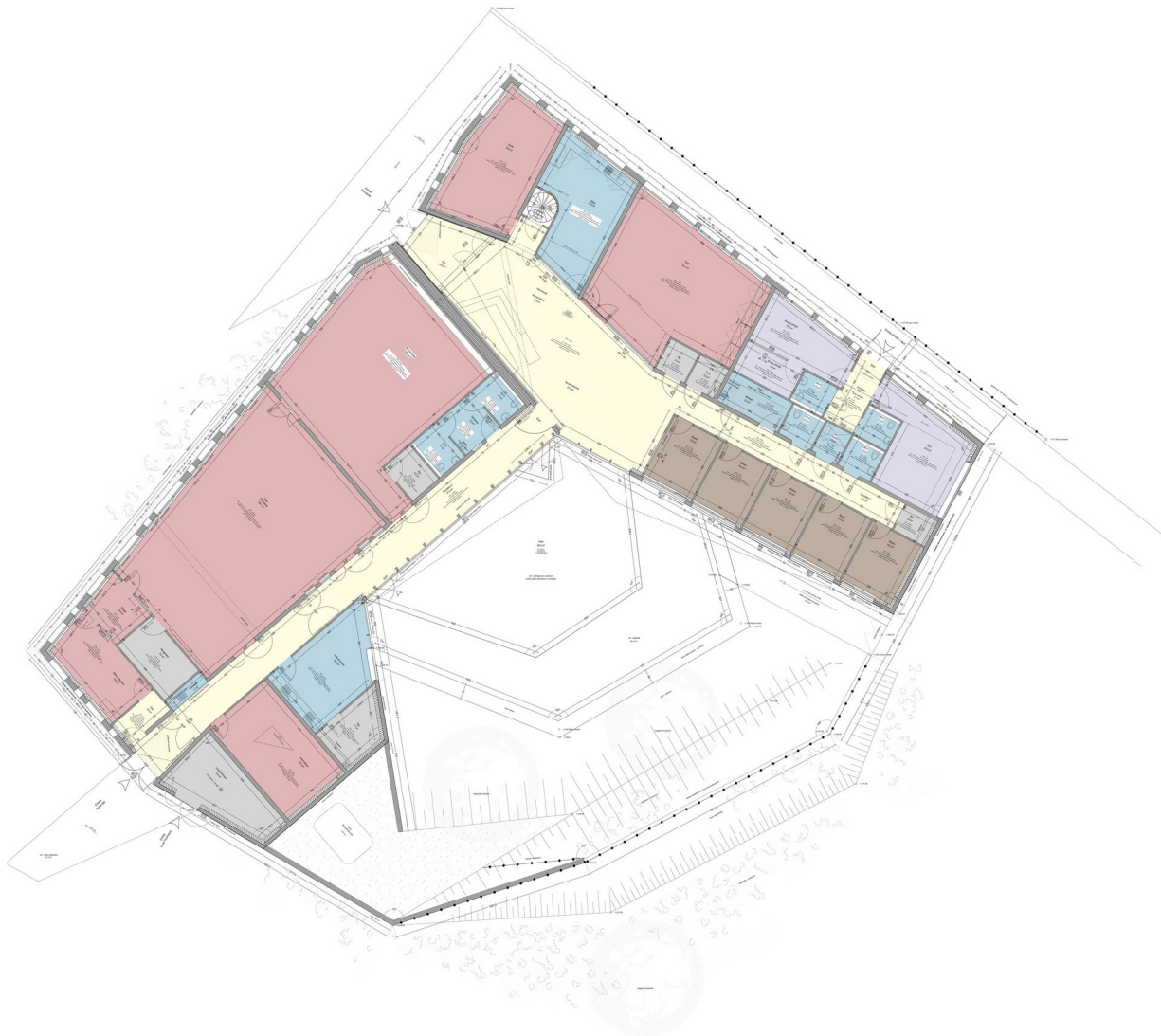

## REFERENZPROJEKT | Getafe Market Cultural Center

Architekten: A-cero

Ort: Madrid, Spain

Jahr: 2015

main idea of the project:

to reconvert completely a deserted building from years, which in a moment was the municipal market

status of the existing building:

it was semiruin and the proposal of the city council was to give to the townspeople a multifunctional center focus above all in cultural events





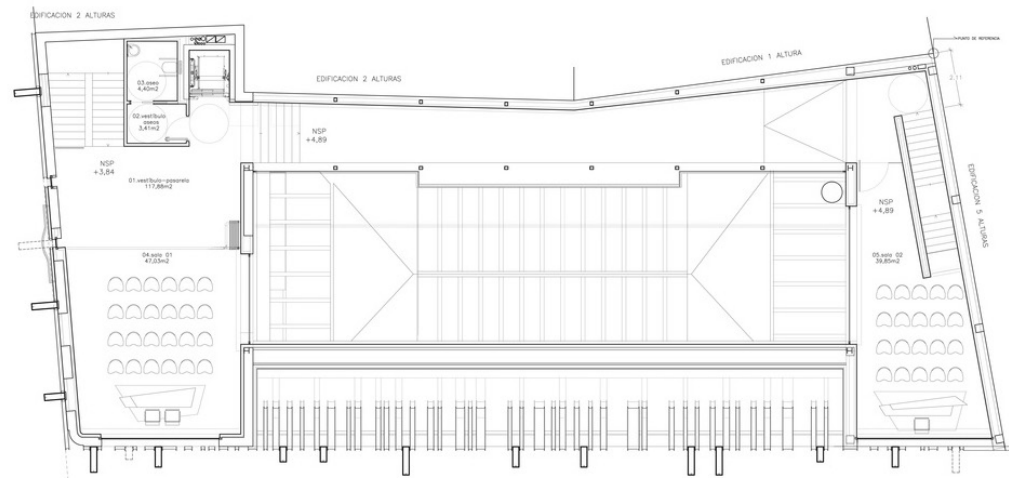

cuadro de superficies  
planta alta

interior	
	G l i i
01. vestíbulo-paseo	117,26m <sup>2</sup>
02. vestíbulo aseos	3,41m <sup>2</sup>
03. aseos	4,40m <sup>2</sup>
04. sala 01	47,25m <sup>2</sup>
05. sala 02	39,85m <sup>2</sup>
total G l i i	212,57m <sup>2</sup>
total construido	272,29m <sup>2</sup>

